FTMRS SOLAR

Kyrgyzstan Regulations on Uninterrupted Power Supply and Generation for solar container communication stations

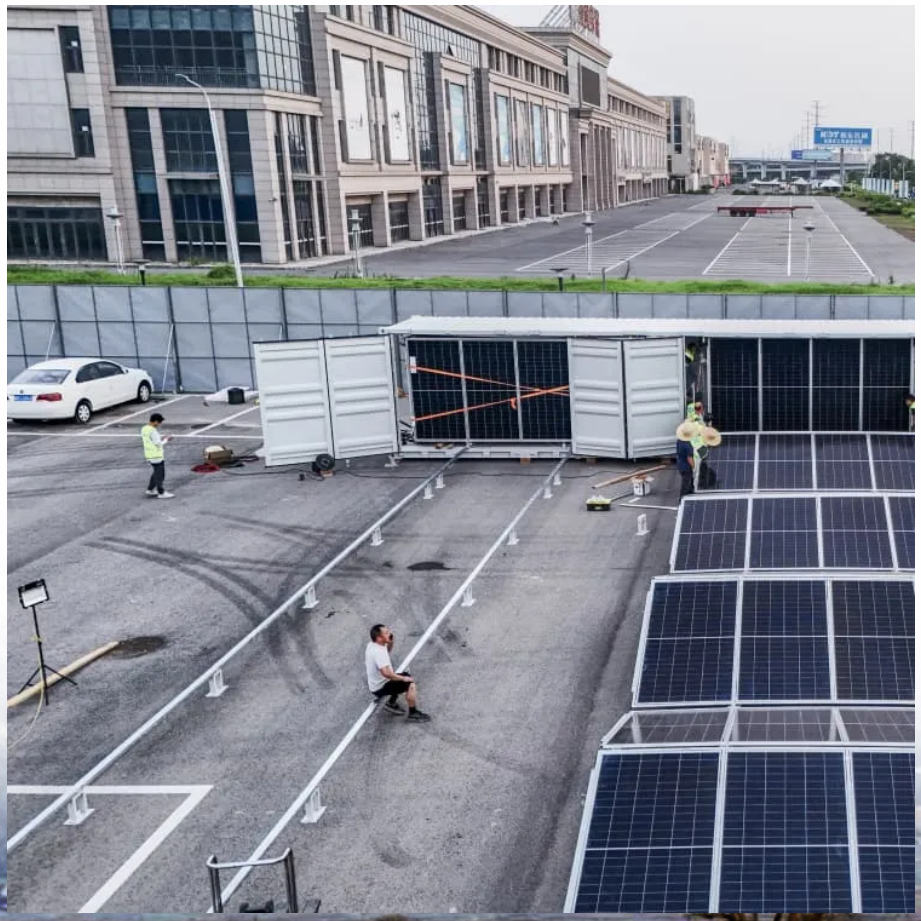

Overview

What are the objects of regulation in Kyrgyz Republic?

According to the law, objects of regulation are: “production, consumption, and sale of heat, electric energy and fuel using renewable energy sources, as well as the production and supply of equipment and technologies in the field of renewable energy source” (Ministry of justice of the Kyrgyz Republic, 2008).

When does the new energy regulation come into force in Kyrgyz Republic?

In November 2020, the new regulation came into force named “On the conditions and procedure for the implementation of activities for the generation and supply of electricity using renewable energy sources” (Cabinet of Ministers of the Kyrgyz Republic, 2020).

What is Kyrgyz energy policy?

Outlook to the Kyrgyz energy policy To unleash the RE capacity, the Kyrgyz government introduced the law titled “Renewable energy sources (RES)” in December 2008 (Ministry of justice of the Kyrgyz Republic, 2008). Kyrgyzstan was the first country in Central Asia who implement RE-based law.

Why is energy policy important in Kyrgyzstan?

The current energy policy is considered as one of the key barriers to the developing the renewable energy sector in Kyrgyzstan. Hence, there is an immediate need to evaluate the formulated energy policy to investigate gaps and uncertainties.

Kyrgyzstan Regulations on Uninterrupted Power Supply and Genera

Kyrgyz Electricity Law_1997_eng
Dec 27, 2012 · State regulation of the Electricity Sector shall be carried out to provide electricity and thermal energy throughout the Republic at economically justified, socially affordable and ...

Comprehensive analysis of the energy legislative framework ...
Jul 1, 2022 · In November 2020, the new regulation came into force named "On the conditions and procedure for the implementation of activities for the generation and supply of electricity ...

Renewable Energy Procurement And Supply In Kyrgyzstan: ...
Nov 25, 2025 · Since 2019 legislative framework in the renewable energy sector of Kyrgyzstan has been constantly changing to create effective and viable mechanisms. In 2020 the ...

Legal Aspects of Implementing Renewable Energy Projects
Nov 21, 2023 · Brief overview of the renewable energy sector in Kyrgyzstan Renewable energy and, in particular, solar and wind energy are relatively new sources of electricity for ...

Energy Policy Brief : Kyrgyzstan
5 days ago · Consequently, to dampen coal reliance and attain its nationally determined contribution, Kyrgyzstan's 2018-2040 National Development Strategy outlines plans to ...

ELECTRICITY LAW (No. 8) , UNEP Law and Environment ...
Jun 29, 2025 · State regulation of the electricity sector shall be carried out to provide electricity and thermal energy at economically justified, socially affordable and non-discriminatory prices, ...

Ministry of Energy of the Kyrgyz Republic: Ensuring uninterrupted power
Mar 27, 2015 · Ministry of Energy of the Kyrgyz Republic: Ensuring uninterrupted power supply is under the personal control of the minister ???????? ??????? o 30.11.2025, 15:12 o Exclusive

RENEWABLE ENERGY SOURCES IN KYRGYZSTAN
Nov 29, 2023 · Renewable energy of Kyrgyzstan Kyrgyzstan's energy sector is undergoing significant transformations. Advances in renewable energy technology and increased ...

Kyrgyzstan's transition to renewable ener
Jun 8, 2023 · Law "On Renewable Energy" (2008) (subject to change) Regulation "On the conditions and procedure for the implementation of activities for the generation and supply of ...

Contact Us

For technical specifications, project proposals, or partnership inquiries, please visit:
https://www.flightmasters.eu

Scan QR Code for More Information

https://www.flightmasters.eu