FTMRS SOLAR

Mobile base station communication distance

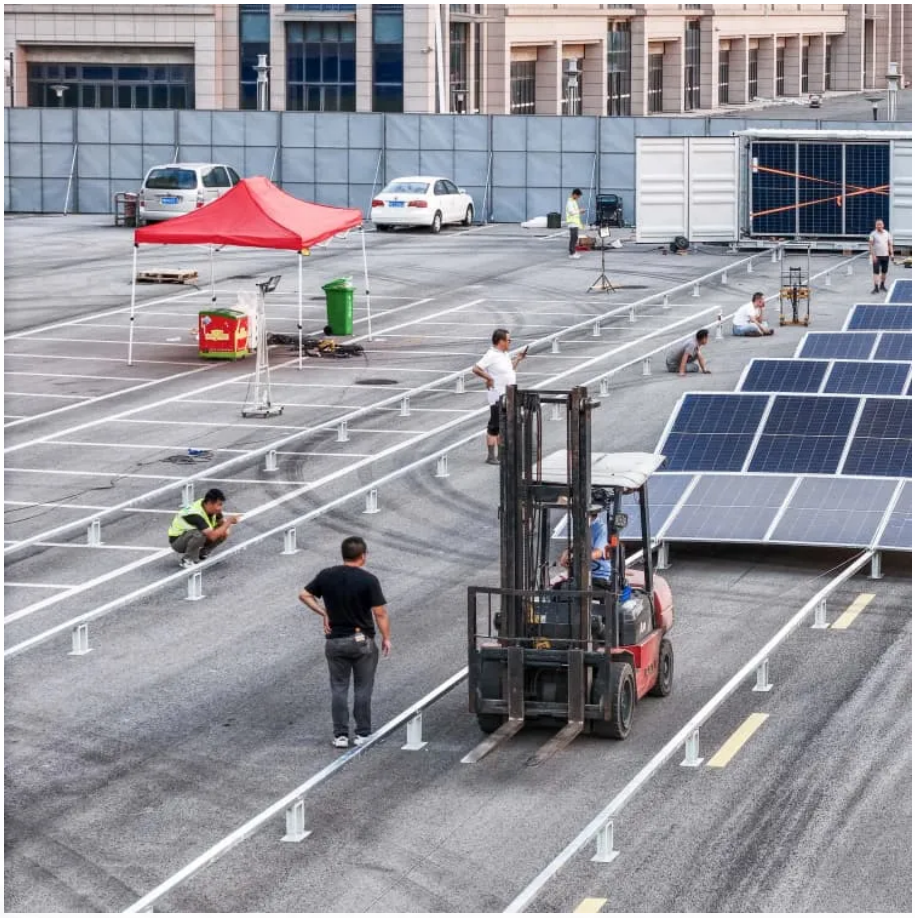

Overview

What is a mobile communication base station?

Mobile communication base station is a form of radio station, which refers to a radio transceiver station that transmits information between mobile phone terminals through a mobile communication exchange center in a certain radio coverage area.

Do mobile phones need a base station?

Mobile phones and other mobile devices require a network of base stations in order to function. The base station antennas transmit and receive RF (radio frequency) signals, or radio waves, to and from mobile phones near the base station. Without these radio waves, mobile communications would not be possible.

How do base stations work?

Base stations transmit and receive radio waves to connect the users of mobile phones and other devices to mobile communications networks. The strength of the radio waves from base station antennas reduces rapidly with increasing distance and the levels at locations where the public can be exposed tend to be small.

How many mobile devices can a base station serve?

Each base station can only serve a limited number of mobile devices at a time. As the number of mobile devices in a community grows, more base stations are needed. For that reason, more antennas are needed in such crowded locations as shopping malls where there are many mobile phone users.

Mobile base station communication distance

Types and Applications of Mobile ...
Oct 11, 2024 · Macro Base Station A macro base station refers to a wireless signal transmitting base station of a communication operator. A macro ...

Optimizing Mobile Base Station Placement ...
Jan 30, 2025 · Typically, the distance between a SN and a base station (BS) is a key factor that directly affects the cost of communication in a WSN. ...

How Far Can a Mobile Talk to a Base Station?
Mar 7, 2025 · Theory vs. Reality ? Theoretical Maximum Distance: The Ideal Scenario In an unobstructed, interference-free world, the Free-Space ...

Base stations and networks
5 days ago · Mobile phones and mobile devices require a network of radio base stations to function. Radio waves have been used for communication for more than 100 years.

Safety Distance Calculations for Macrocell Mobile Base Station ...
Nov 19, 2017 · Wireless mobile communication networks have become essential for human life. A great booming and huge investments are devoted to develop the services without taking into ...

How Far Can a Mobile Talk to a Base Station?
Mar 7, 2025 · Theory vs. Reality ? Theoretical Maximum Distance: The Ideal Scenario In an unobstructed, interference-free world, the Free-Space Path Loss (FSPL) equation predicts ...

Optimizing Mobile Base Station Placement for Prolonging ...
Jan 30, 2025 · Typically, the distance between a SN and a base station (BS) is a key factor that directly affects the cost of communication in a WSN. There has been a surge in interest in the ...

Base Stations
Jul 23, 2025 · The present-day tele-space is incomplete without the base stations as these constitute an important part of the modern-day scheme of wireless communications. They are ...

Mobile phone base stations: radio waves and health
SummaryMobile Network TechnologyExposure GuidelinesHealth-Related Evidence and ReviewsProtection MeasuresMonitoring of ExposuresBase stations transmit and receive radio waves to connect the users of mobile phones and other devices to mobile communications networks. The strength of the radio waves from base station antennas reduces rapidly with increasing distance and the levels at locations where the public can be exposed tend to be small. The health effects of exposure to See more on gov.ukResearchGateEvaluated minimum safe distances for mobile ...Aug 5, 2024 · Download Table , Evaluated minimum safe distances for mobile-communication base

stations. from publication: Comparative ...

Mobile Base Station Roles and Radiation vs Distance
Oct 2, 2025 · Base station components A base station is a key element of a wireless communication network that provides radio coverage and data transport services. A typical ...

Types and Applications of Mobile Communication Base Stations
Oct 11, 2024 · Macro Base Station A macro base station refers to a wireless signal transmitting base station of a communication operator. A macro base station has a large coverage ...

Mobile phone base stations: radio waves and health
Jul 30, 2024 · Summary Base stations transmit and receive radio waves to connect the users of mobile phones and other devices to mobile communications networks. The strength of the ...

Evaluated minimum safe distances for mobile-communication base stations
Aug 5, 2024 · Download Table , Evaluated minimum safe distances for mobile-communication base stations. from publication: Comparative Analysis of Electromagnetic Field Exposure ...

Optimal location of base stations for cellular mobile network
Jun 1, 2025 · The location of these events might not cover the large demand. In this paper, we address the classical problem of locating base stations for a mobile cellular network to serve ...

Contact Us

For technical specifications, project proposals, or partnership inquiries, please visit:
https://www.flightmasters.eu

Scan QR Code for More Information

https://www.flightmasters.eu