FTMRS SOLAR

Super running capacitor

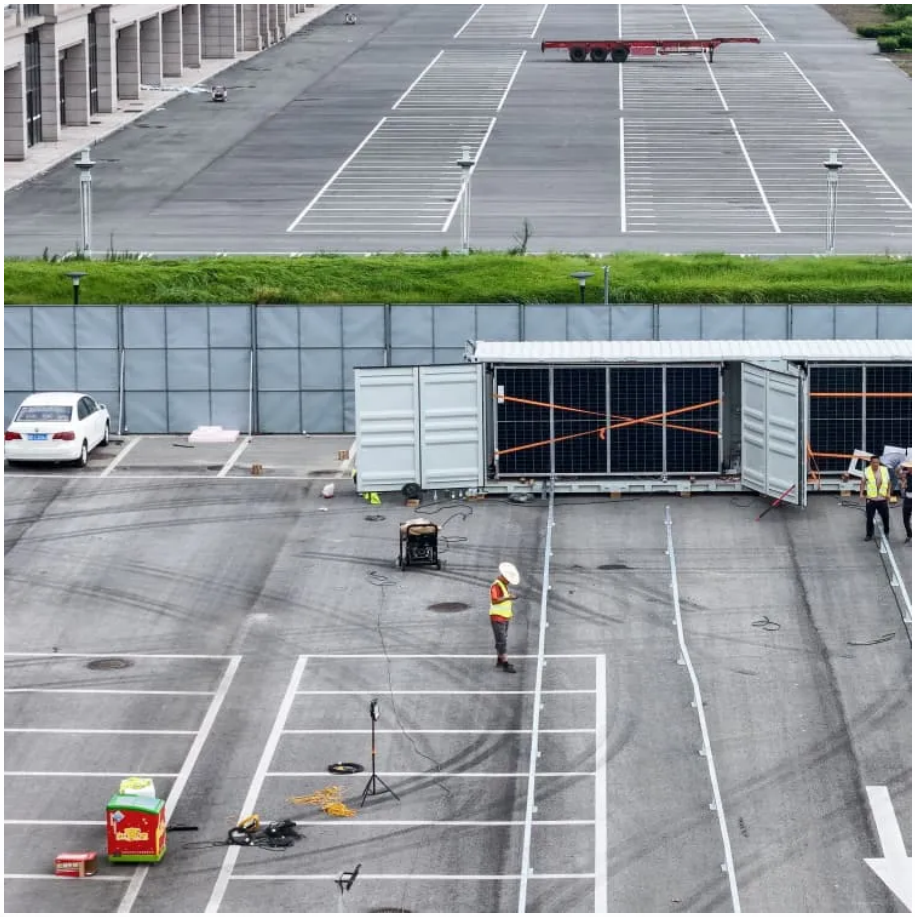

Overview

What is a supercapacitor?

A supercapacitor is a specially designed capacitor which has a very large capacitance. Supercapacitors combine the properties of capacitors and batteries into one device. Supercapacitors have charge and discharge times comparable to those of ordinary capacitors.

What are supercapacitors & EDLC?

Supercapacitors, also known as ultracapacitors and electric double layer capacitors (EDLC), are capacitors with capacitance values greater than any other capacitor type available today. Supercapacitors are breakthrough energy storage and delivery devices that offer millions of times more capacitance than traditional capacitors.

What is the difference between a supercapacitor and an electrostatic capacitor?

In comparison, the self-capacitance of the entire planet Earth is only about 710 μF, more than 15 million times less than the capacitance of a supercapacitor. While an ordinary electrostatic capacitor may have a high maximum operating voltage, the typical maximum charge voltage of a supercapacitor lies between 2.5 and 2.7 volts.

How to choose a supercapacitor?

The selection of a proper supercapacitor from a manufacturer depends not only on the application, power, energy requirement, spacing, cost, and the expected life of the device but also on the reviews from previous customers.
4. Materials for supercapacitor

Super running capacitor

Supercapacitor , Capacitor Types , Capacitor Guide

What Are Supercapacitors?CharacteristicsConstruction and Properties of SupercapacitorsApplications For SupercapacitorsSupercapacitors are electronic devices which are used to store extremely large amounts of electrical charge. They are also known as double-layer capacitors or ultracapacitors. Instead of using a conventional dielectric, supercapacitors use two mechanisms to store electrical energy: double-layer capacitance and pseudocapacitance. Double layer capaci See more on eepower Author: Robert KeimMissing: Super runningMust include: Super runningsokcapacitor Super running capacitor - KnowledgeSuper running capacitors, also known as electric double layer running capacitors and electrochemical running capacitors, are a new type of electrochemical energy storage device ...

The engineer's guide to supercapacitors

Apr 18, 2024 · This article is part of The engineer's complete guide to capacitors. If you're unsure of what type of capacitor is best for your circuit, read How to choose the right capacitor for any ...

Supercapacitor Lifetime Explained

Jul 30, 2025 · The most common of these variables include Voltage and Temperature. When introduced to overvoltage, supercapacitors can be damaged and certainly shortened in life. In ...

Supercapacitors explained

Dec 4, 2025 · Supercapacitors are a special type of electrochemical energy storage device noted for their ability to deliver sudden bursts of energy. Batteries typically provide the bulk energy ...

A comprehensive analysis of supercapacitors with current ...

Oct 14, 2024 · Supercapacitor technology has been continuously advancing to improve material performance and energy density by utilizing new technologies like hybrid materials and ...

Supercapacitor Technical Guide

Feb 23, 2024 · Supercapacitor Construction What makes supercapacitors different from other capacitor types are the electrodes used in these capacitors. Supercapacitors are based on a ...

The engineer's guide to supercapacitors

Apr 18, 2024 · This article is part of The engineer's complete guide to capacitors. If you're unsure of what type of capacitor is best for your ...

Super running capacitor

Super running capacitors, also known as electric double layer running capacitors and electrochemical running capacitors, are a new type of electrochemical energy storage device ...

Supercapacitor , Capacitor Types , Capacitor Guide
2 days ago · Supercapacitor definition A supercapacitor is a specially designed capacitor which has a very large capacitance. Supercapacitors combine the properties of capacitors and ...

What is Supercapacitor? Definition, Construction, Working, ...
Jan 23, 2025 · A supercapacitor, also known as an ultracapacitor or electrochemical capacitor, is an energy storage device that stores electrical energy through electrostatic and ...

How to Use Supercapacitors? A Brief Guide to the ...
Sep 2, 2022 · A capacitor with capacitance C = 50 F is charged from V0 = 0.3 V to its rated voltage VR = 2.7 V with a constant current IC = 2 A. How long is the charging process?

What is Supercapacitor? Definition, ...
Jan 23, 2025 · A supercapacitor, also known as an ultracapacitor or electrochemical capacitor, is an energy storage device that stores ...

A review of supercapacitors: Materials, technology, ...
Aug 15, 2024 · This review study comprehensively analyses supercapacitors, their constituent materials, technological advancements, challenges, and extensive applica...

Contact Us

For technical specifications, project proposals, or partnership inquiries, please visit:
https://www.flightmasters.eu

Scan QR Code for More Information

https://www.flightmasters.eu